

PLAT OF COMFORT INN

BEING A PORTION OF GOVERNMENT LOT 7, LYING IN SECTION 4, TOWNSHIP 42 SOUTH, RANGE 43 EAST, CITY OF PALM BEACH GARDENS, PALM BEACH COUNTY, FLORIDA.
SHEET 2 OF 2
APRIL , 1997

FOUND P.B.C. BRASS DISK
WEST 1/4 CORNER OF SECTION 4,
TOWNSHIP 42 SOUTH, RANGE 43 EAST

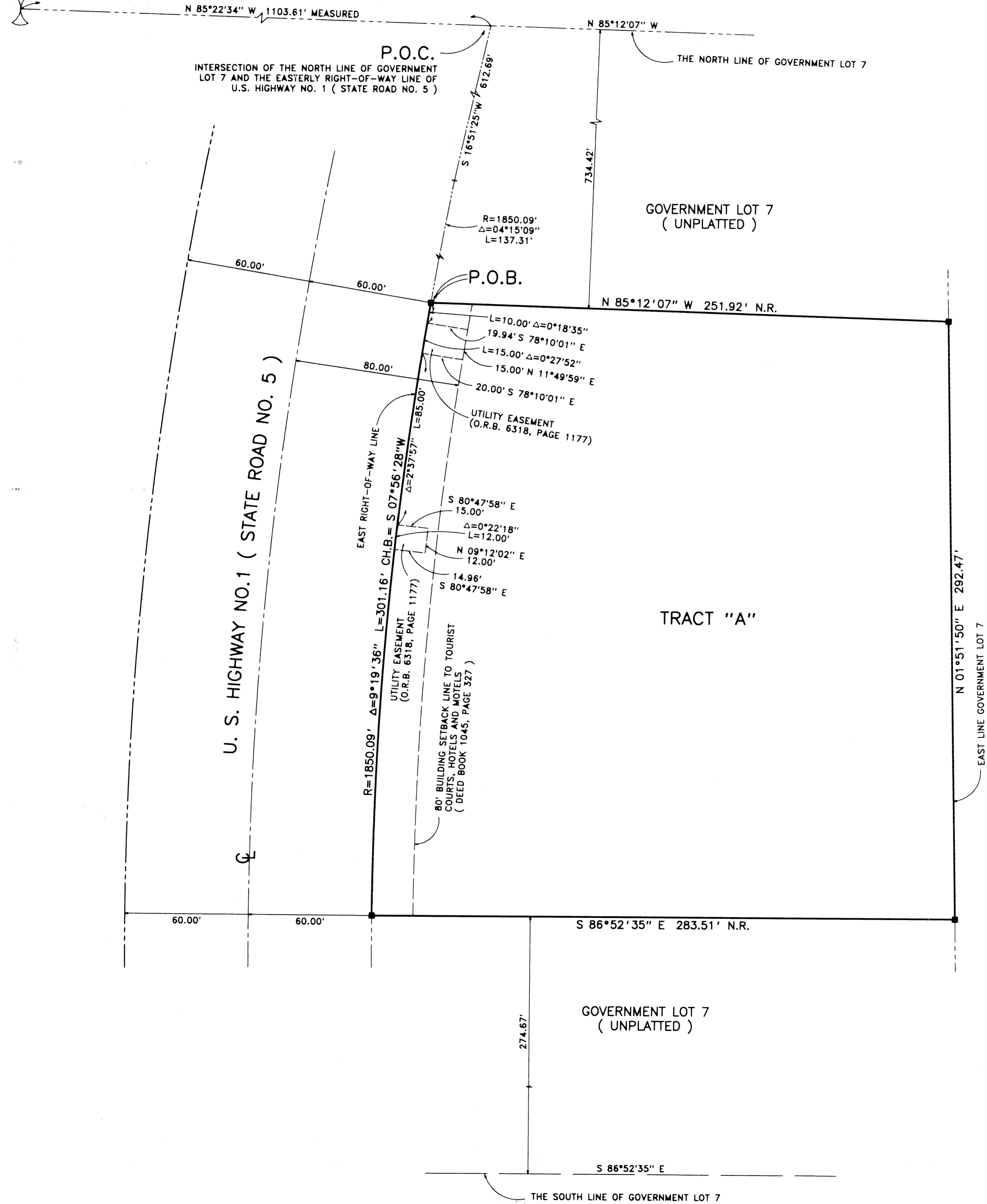

PLAT OF TWELVE OAKS
(PLAT BOOK 31, PAGES 48 & 49)

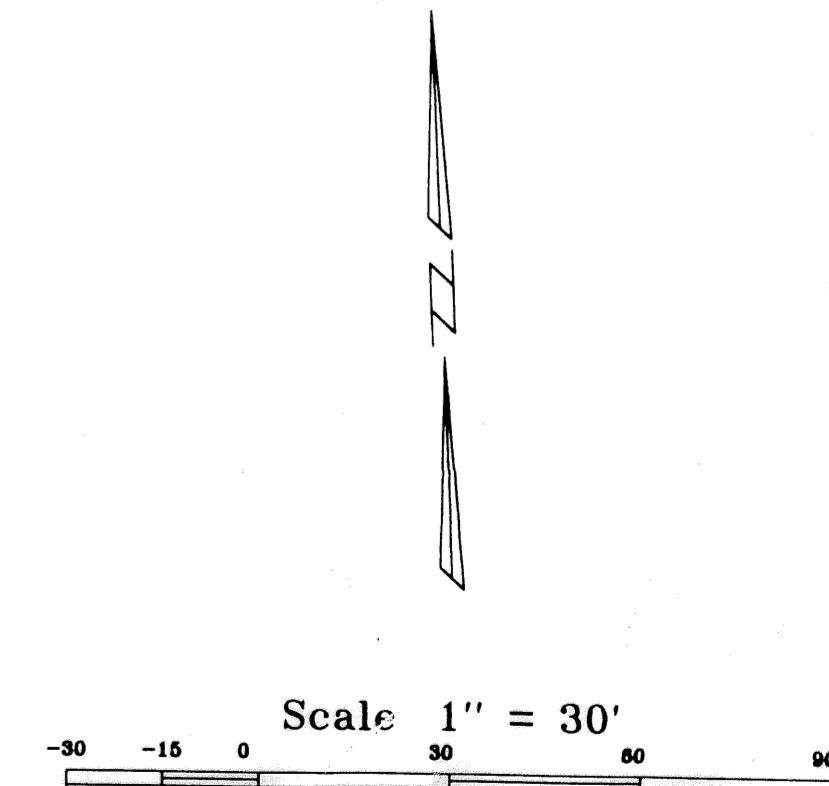

TAZ 72

SUBDIVISION # _____
 BOOK 79 _____
 FLOOD ZONE _____
 QUAD # _____
 SE _____
 PUD NAME CITY OF PALM BEACH GARDENS
 PAGE 151
 FLOOD MAP # _____
 ZONING _____
 ZIP CODE _____

Landmark Surveying & Mapping Inc.
 1850 FOREST HILL BOULEVARD
 PH. (561)433-5405 SUITE 100 W.P.B. FLORIDA
 PLAT OF
COMFORT INN